

MICROFILMED

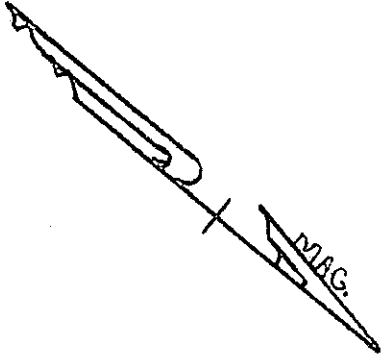

BULL ROAD
(CROSE MEADOW RD)

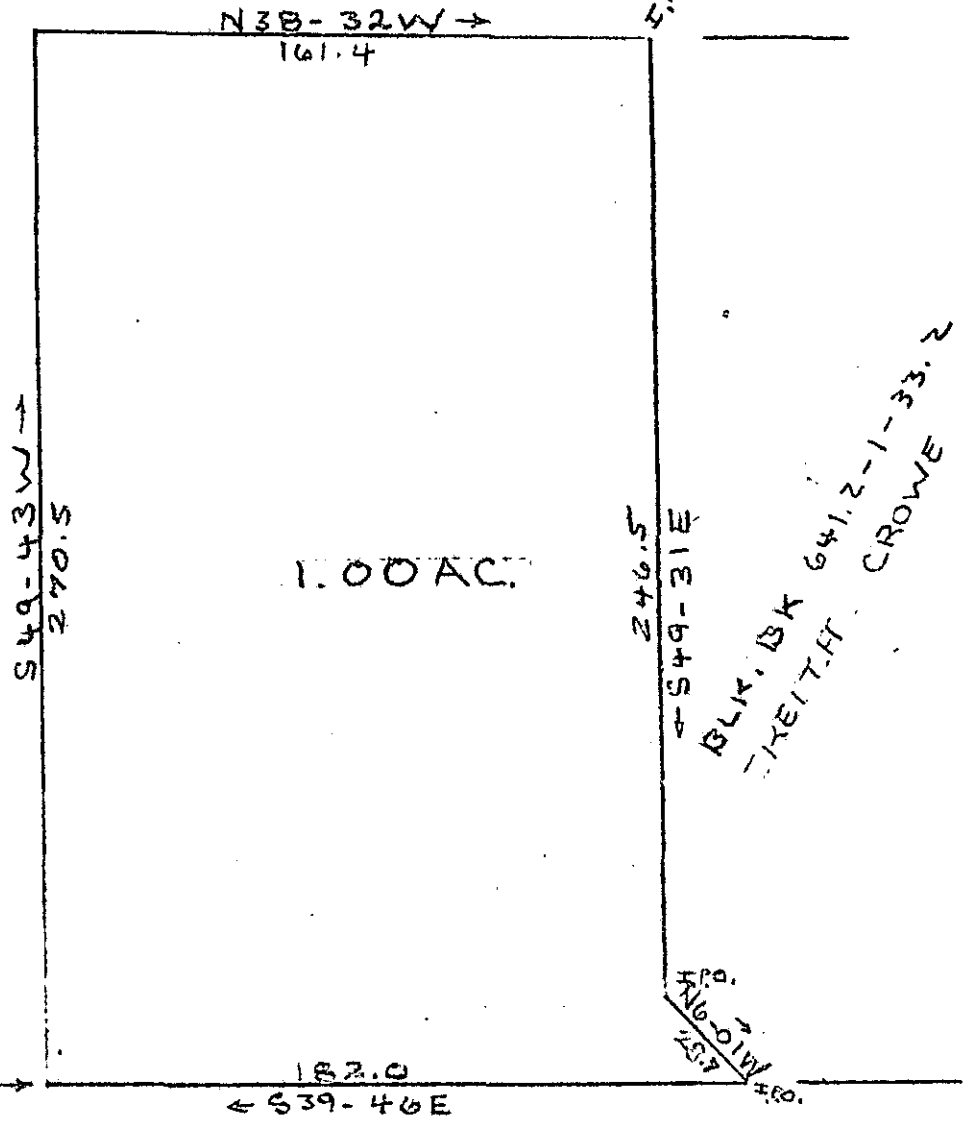

1.00 AC.

To R 520'

GROSE MEADOW ROAD
(MAY'S BRIDGE RD)

FILED
GREENVILLE CO. S. C.
DEC 24 10 41 AM '75
DONNIE S. TANKERSLEY
R.M.C.

159-15

16405

RECORDING FEE
PAID \$ 1.00
90

PLAT FOR
ALLEN ARMS
NEAR GREER.
GREENVILLE CO. S.C.

WEBB SURVEYING AND MAPPING CO.
SCALE 1" = 50' DEC. 1975

DEC 24 1975

BLK. BK 641.2-1-33.2 CROWE